



enteo LICENSE MANAGEMENT

License Management Aligns Software with Costs

Optimized license management offers companies the opportunity to achieve significant savings, for many unnecessary costs are incurred through overlicensing. In addition, new legal provisions have increased the liability for violating license rights and producers are pursuing such violations more stringently than ever before. Furthermore, without comprehensive license management those responsible for the licensing costs cannot be properly determined.

The basis for effective license management is the reliable recognition of known and unknown products and their different versions installed on all the systems within the network. This data must be assigned to the licensing contracts automatically and flexibly in order to achieve the highest possible savings. The conditions for modern license management therefore include integrated expertise for common contract types and providing a way of consolidating licenses distributed throughout the company. The implementation of a license management system that fulfills these demands makes savings of up to 40 percent realistic. In the long term, the integration of license management into company-wide lifecycle management helps businesses gain a comprehensive solution that pays its way year after year.

New Standard for Scanning and Recognition

enteo License Management automatically and regularly scans all computers in your company for available product data. This process includes all systems without exceptions, both those that are networked as well as standalone computers, regardless of the platform used. Over 45,000 products are identified immediately by the product recognition database of enteo v6 Inventory and enteo License Management also supplies licensing information. Products unknown to the system and in-house developments can also be integrated. Even software suites and their individual applications are recognized.

Key Benefits of enteo License Management

- Reliable recording of utilized software
- Detailed information on software, licensing contracts and history
- Intelligent linking to existing licensing information
- Full control of unnecessary or unused licenses
- Reduction of licensing and maintenance costs
- Automated monitoring of licensing periods
- Makes contractual penalties and applications that suddenly expire a thing of the past
- Usage-relevant financial allocation of licensing costs
- Optimum support for software audits

Integrated License Know-how

Software manufacturers offer a multitude of different licensing models and license types. In enteo License Management, extensive data relating to the contract frameworks of the top 500 software manufacturers is included and can be immediately utilized. This encompasses software products, software licensing contracts and models, right up to support contracts and volume licensing programs. The information is updated regularly via the enteo License Management Knowledge Base Webportal.

Moreover, in many companies licensing documents or volume contracts are not stored centrally at a single location. Important information is often kept by users, in the IT department or in accounting without any structure. enteo License Management consolidates the data and makes it available for efficient license management.

enteo LICENSE MANAGEMENT

Linking Licenses and Software Dynamically

enteo License Management allows you to link licensing contracts and subcontracts dynamically with software products, manufacturers, users, computers and organizational elements (for example, cost centers, departments and company sites).

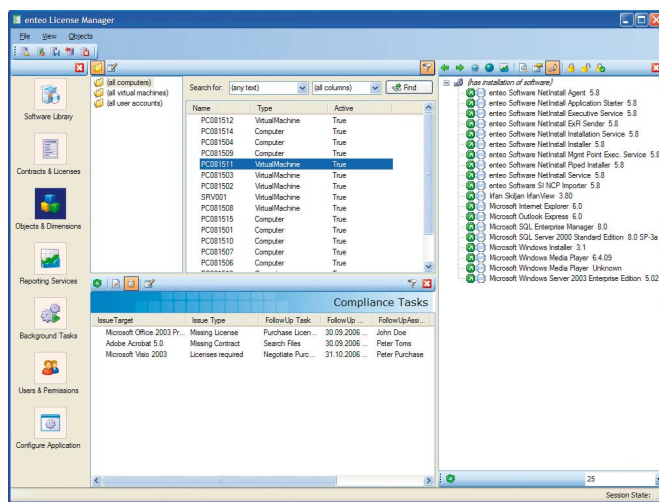

Clear overview of the current license landscape

Prioritized compliance reports for the targeted processing of upcoming license tasks

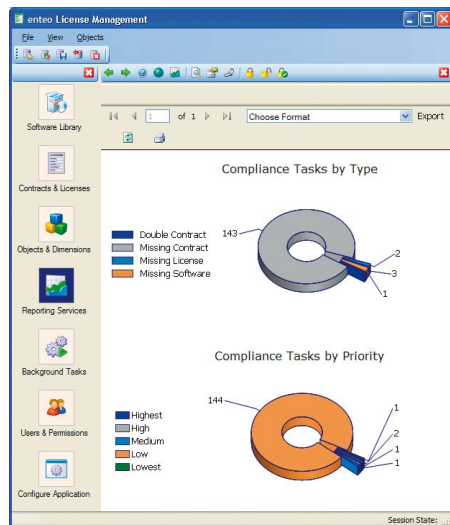

These links are created automatically, and changes are mapped dynamically.

The intelligent analysis mechanism performs an automatic comparison between the reference and actual status of the linked objects. A prioritized License Compliance Report displays deficits and makes it possible to respond immediately with measures such as dynamic or static assignment of licenses to individual computers or users.

Key Features

- enteo Online Knowledge Base offers ready-to-use contracts and volume licensing programs of the top 500 software manufacturers
- Creation and activation of custom volume licensing programs
- Mapping of dynamic contract models
- Correct license balancing even if the installed basis changes
- Minimal time expenditure due to automated contract allocation of installations and other objects
- Custom usage restrictions for devices, users or other attributes (site, location) that are taken into account in the evaluation
- Prioritized compliance reports and suggestion lists allow for the targeted remedy of licensing problems
- Reasons for compliance problems are immediately obvious, including detailed information on the objects in question
- Integrated history ensures the traceability of the licensing situation and makes sure the correct information is maintained for external audits

System Requirements

Database:
MS SQL 2005 Express Edition or MS SQL Server 2005
Hardware:
512 MB RAM, 1 GB free memory on a hard disk
Operating system:
MS Windows XP with SP2 or higher

Software:
.NET Framework 2.0, Windows Installer version 3.1 or higher
enteo Inventory:
enteo Inventory 3.1 and higher
Management database:
MSDE 2000 SP4 or SQL 2000 SP4

enteo Software

Germany	+49 711 340 190 0	sales@enteo.com
Alps Region	+41 43 388 40 90	sales.ch@enteo.com
Nordic Region	+46 8 555 409 40	sales.se@enteo.com
UK and Ireland Region	+44 20 7397 8390	sales.uk@enteo.com
North America	+1 847 706 9400	sales.us@enteo.com

Please go to www.enteo.com for more information.